

Introducing IBM iConnect Access Physician Imaging Portal

Imaging Partners has invested in this upgrade for physicians to access reports and view images more efficiently. iConnect Access is a true zero download web viewer available in any browser.

1.

How to access iConnect Access

Login using username and password

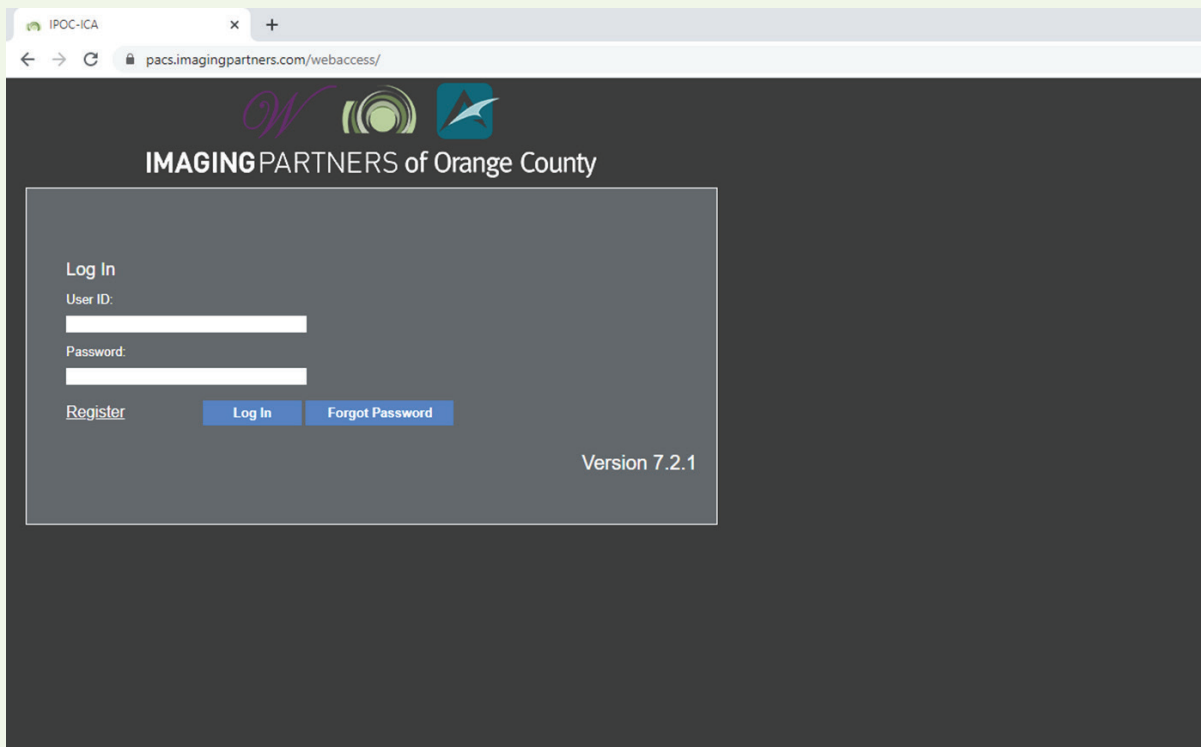

2.

Search for patient's images

Type your patient's first and last name.

Be sure the "study performed" field is set to the proper parameters. Then, press enter or click search.

Patient's first and last name

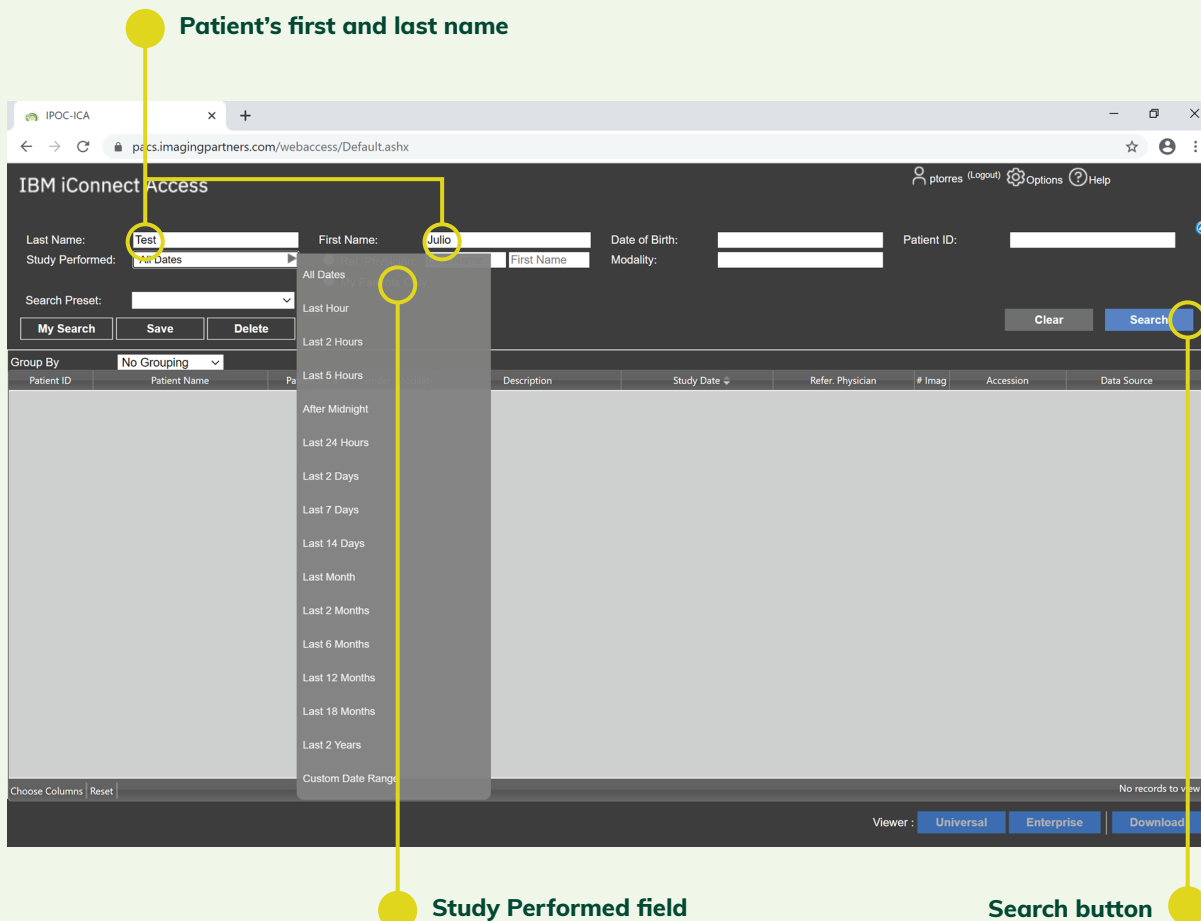

IBM iConnect Access

Last Name: First Name: Date of Birth: Patient ID:

Study Performed: First Name:

Search Preset:

Group By:

Description	Study Date	Refer. Physician	# Imag	Accession	Data Source
No records to view					

Viewer:

Study Performed field

Search button

3.

View patient's images

Double click name to view patient images

Patient name

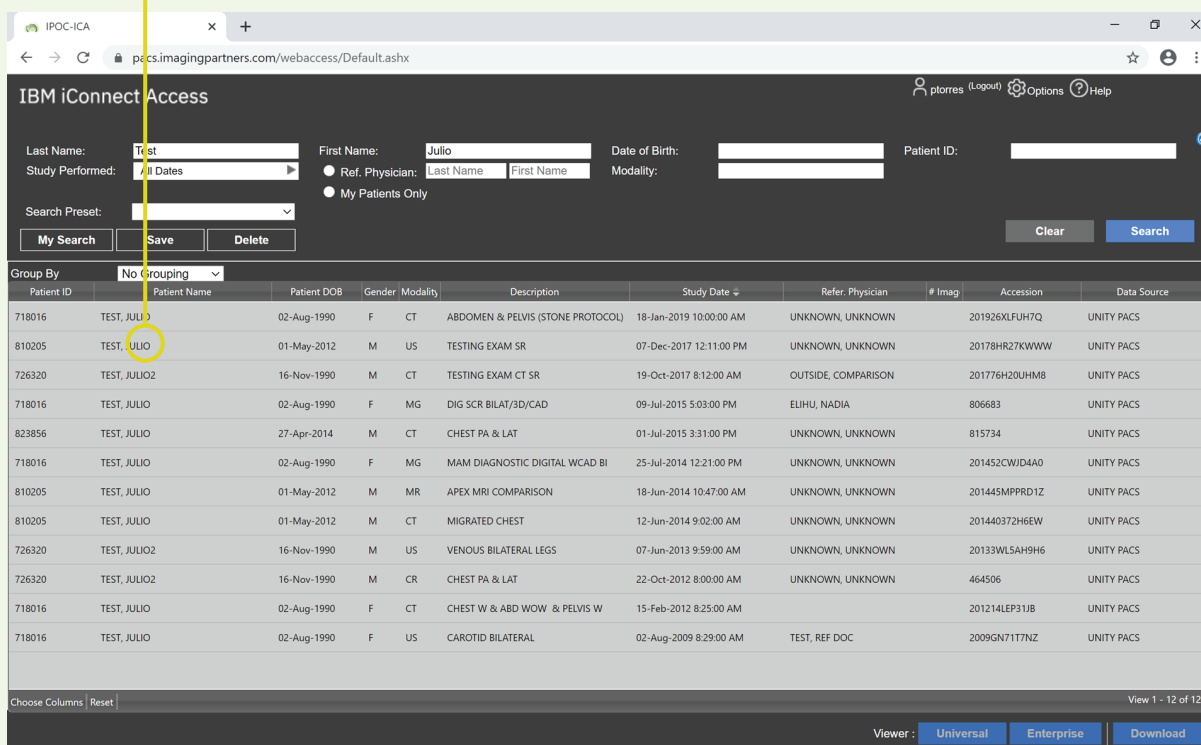

IBM iConnect Access

Last Name: First Name: Date of Birth: Patient ID:

Study Performed: Ref. Physician: Modality:

Search Preset:

Group By:

Patient ID	Patient Name	Patient DOB	Gender	Modality	Description	Study Date	Refer. Physician	# Imag	Accession	Data Source
718016	TEST, JULIO	02-Aug-1990	F	CT	ABDOMEN & PELVIS (STONE PROTOCOL)	18-Jan-2019 10:00:00 AM	UNKNOWN, UNKNOWN		201926XLFUH7Q	UNITY PACS
810205	TEST, JULIO	01-May-2012	M	US	TESTING EXAM SR	07-Dec-2017 12:11:00 PM	UNKNOWN, UNKNOWN		20178HR27KWWWW	UNITY PACS
726320	TEST, JULIO2	16-Nov-1990	M	CT	TESTING EXAM CT SR	19-Oct-2017 8:12:00 AM	OUTSIDE, COMPARISON		201776H20UHM8	UNITY PACS
718016	TEST, JULIO	02-Aug-1990	F	MG	DIG SCR BILAT/3D/CAD	09-Jul-2015 5:03:00 PM	ELIHU, NADIA		806683	UNITY PACS
823856	TEST, JULIO	27-Apr-2014	M	CT	CHEST PA & LAT	01-Jul-2015 3:31:00 PM	UNKNOWN, UNKNOWN		815734	UNITY PACS
718016	TEST, JULIO	02-Aug-1990	F	MG	MAM DIAGNOSTIC DIGITAL WCAD BI	25-Jul-2014 12:21:00 PM	UNKNOWN, UNKNOWN		201452CWID4A0	UNITY PACS
810205	TEST, JULIO	01-May-2012	M	MR	APEX MRI COMPARISON	18-Jun-2014 10:47:00 AM	UNKNOWN, UNKNOWN		201445MPPRD1Z	UNITY PACS
810205	TEST, JULIO	01-May-2012	M	CT	MIGRATED CHEST	12-Jun-2014 9:02:00 AM	UNKNOWN, UNKNOWN		201440372H6EW	UNITY PACS
726320	TEST, JULIO2	16-Nov-1990	M	US	VENOUS BILATERAL LEGS	07-Jun-2013 9:59:00 AM	UNKNOWN, UNKNOWN		20133WLSAH9H6	UNITY PACS
726320	TEST, JULIO2	16-Nov-1990	M	CR	CHEST PA & LAT	22-Oct-2012 8:00:00 AM	UNKNOWN, UNKNOWN		464506	UNITY PACS
718016	TEST, JULIO	02-Aug-1990	F	CT	CHEST W & ABD WCW & PELVIS W	15-Feb-2012 8:25:00 AM			201214LEP31JB	UNITY PACS
718016	TEST, JULIO	02-Aug-1990	F	US	CAROTID BILATERAL	02-Aug-2009 8:29:00 AM	TEST, REF DOC		2009GN717TNZ	UNITY PACS

Choose Columns | Reset | View 1 - 12 of 12

Viewer:

4.

How to view series of images

To scroll through the series of images you can use your mouse wheel or left click and drag the image number slide bar.

Image number slide bar

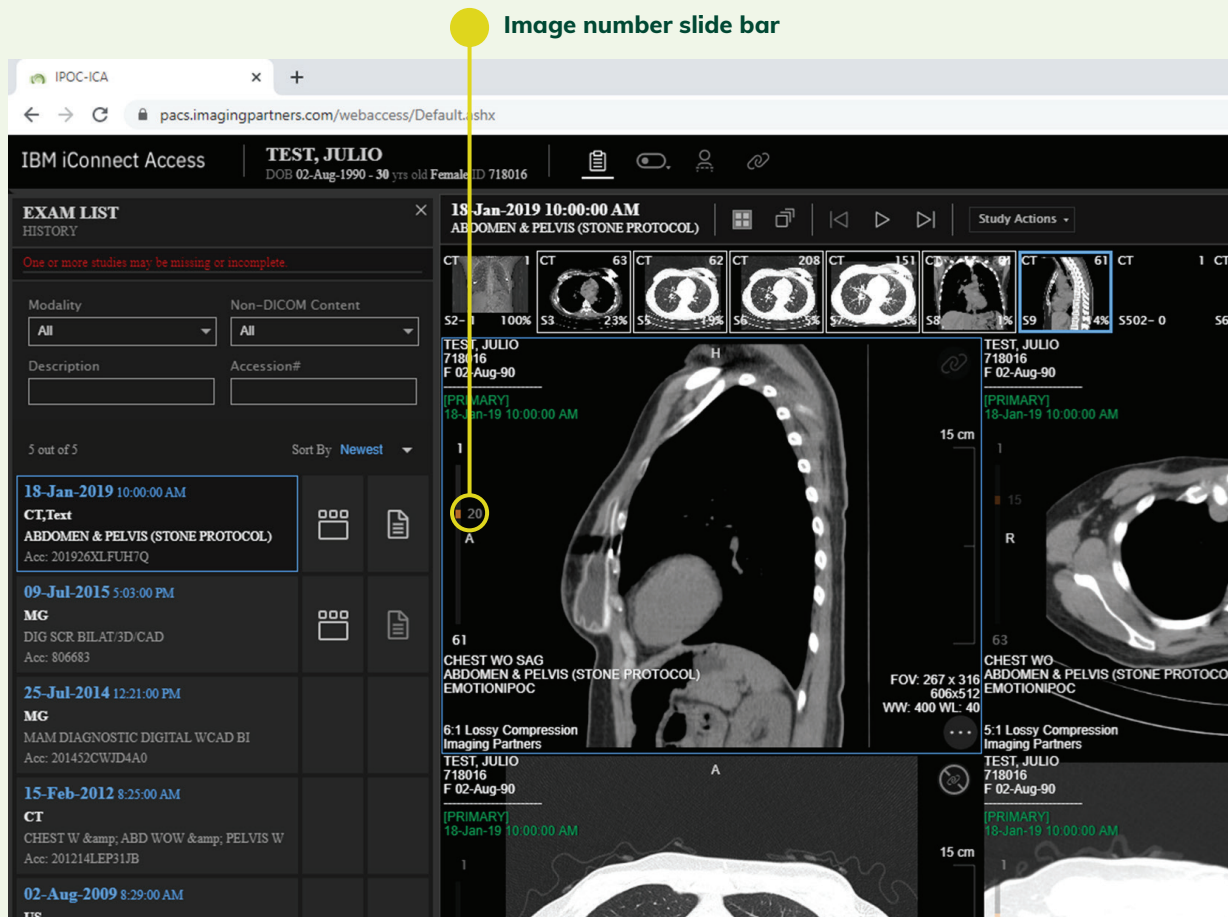

5.

How to use image tools

To access different tools, simply right click anywhere on the image and select your tool preference.

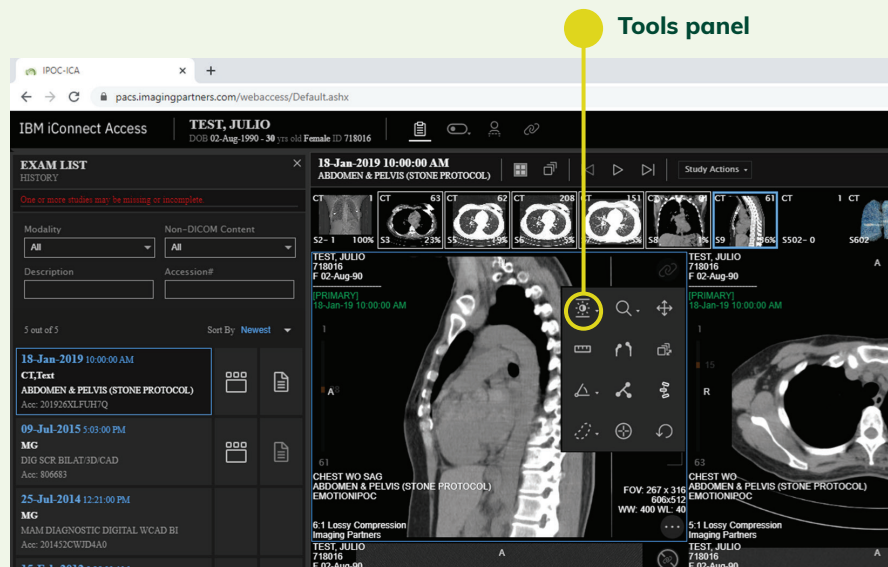

Tools panel

6.

How to change viewer layout

To alter the image viewer layout, click the layout button and select your preference.

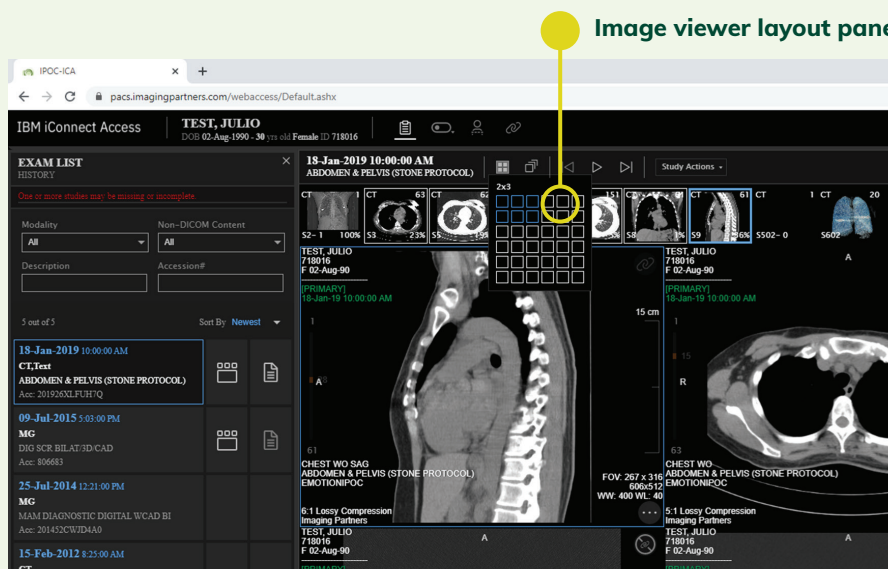

Image viewer layout panel

7.

View multiple series of images

To view a different series of images, left click and drag the image series thumbnail to the desired view box.

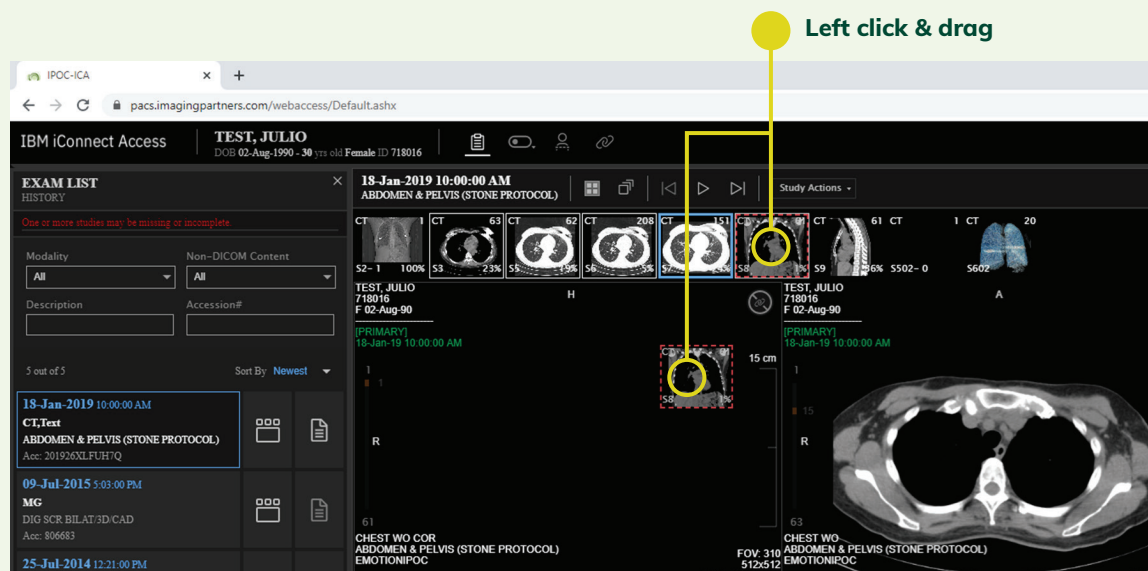

8.

Turn on/off localizer

You can toggle the appearance of localizer lines on and off by clicking the localizer lines button.

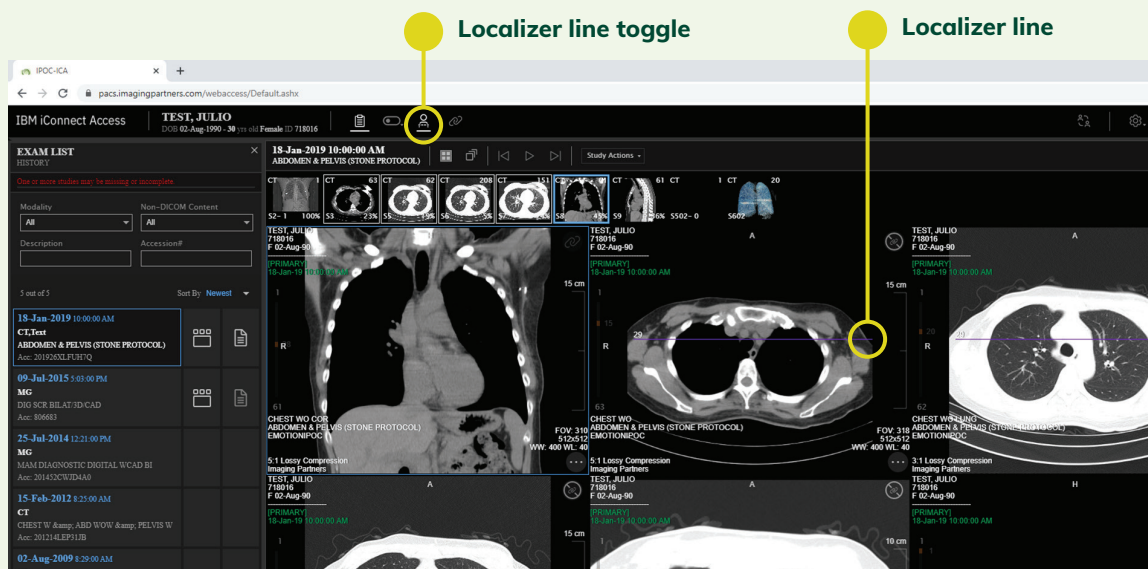

9.

How to link image

Some image series can be linked. To link an image series, click the link scroll button and continue to scroll through an image series.

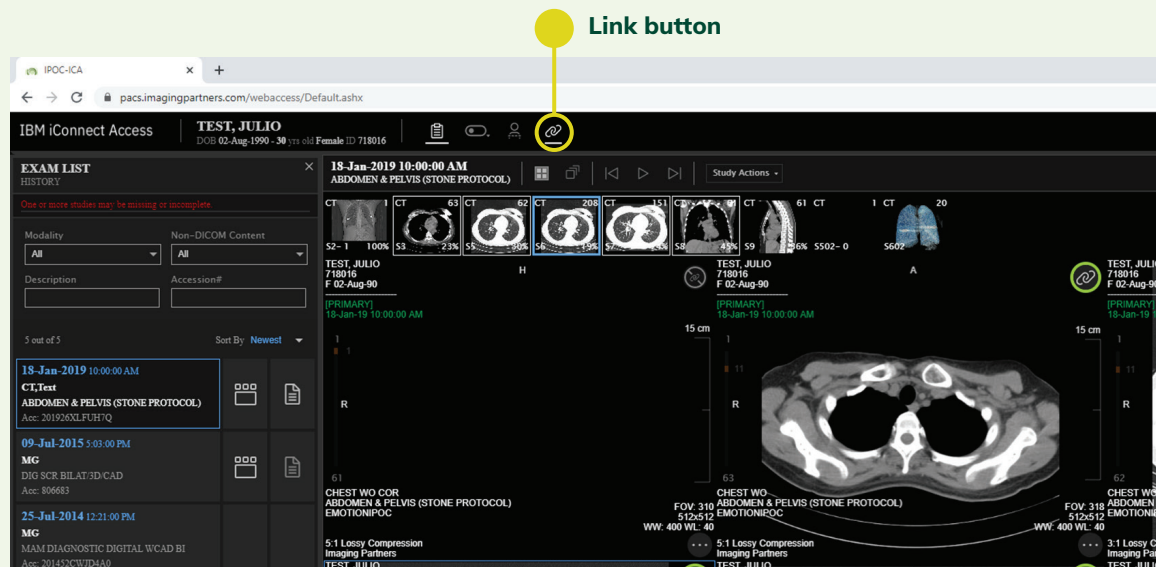

10.

Linked images

The green circle will indicate which images are linked.

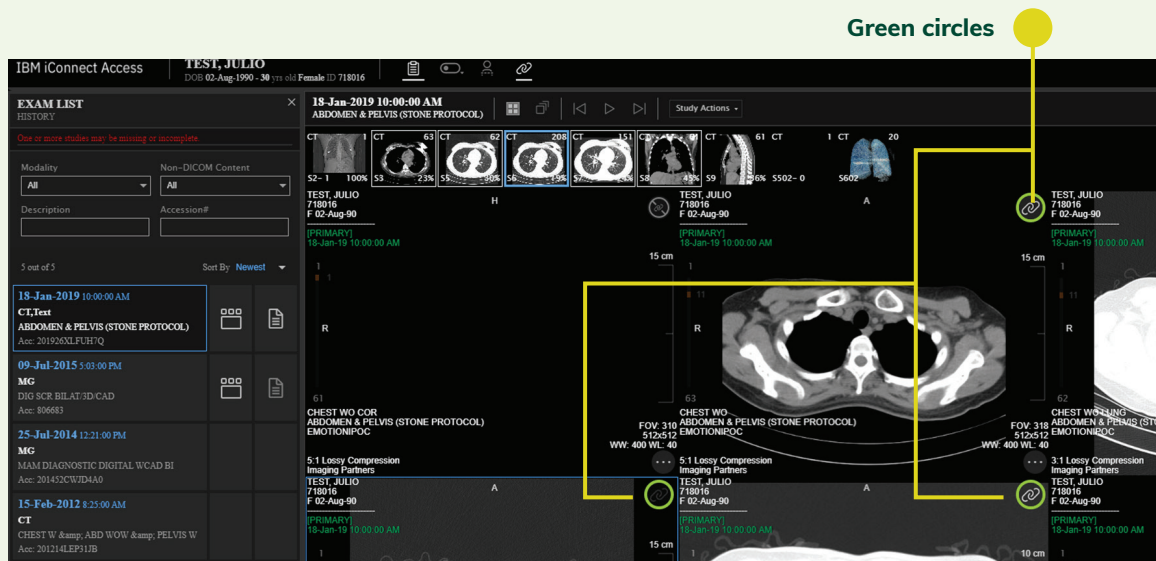

11. View exam report

Click the exam report button to review the radiologist's findings.

Exam report button

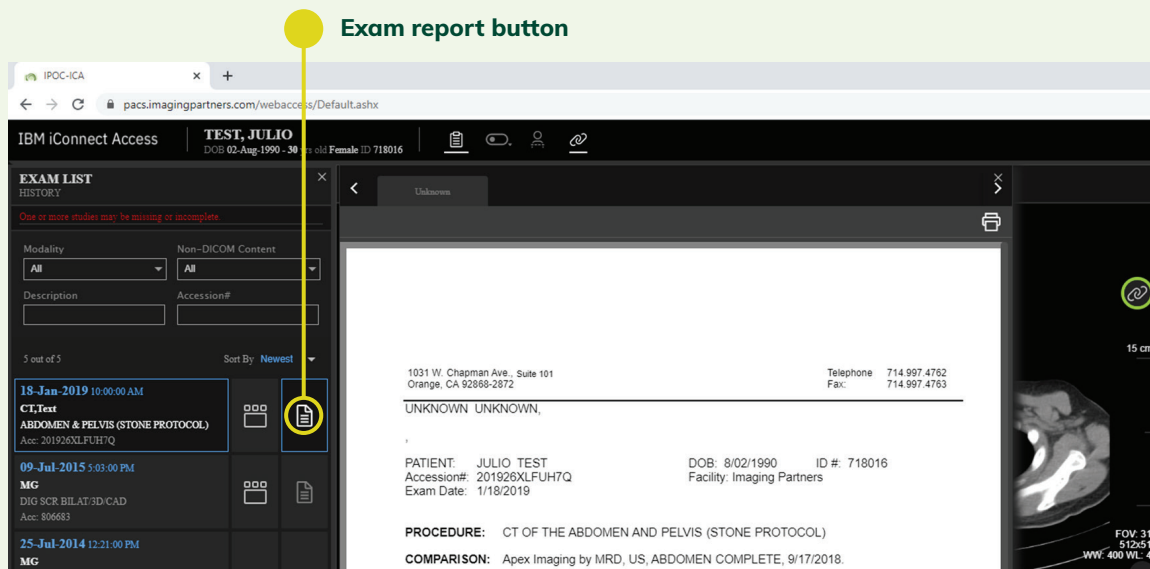

12. How to print report

To print the report, click the print button.

Print button

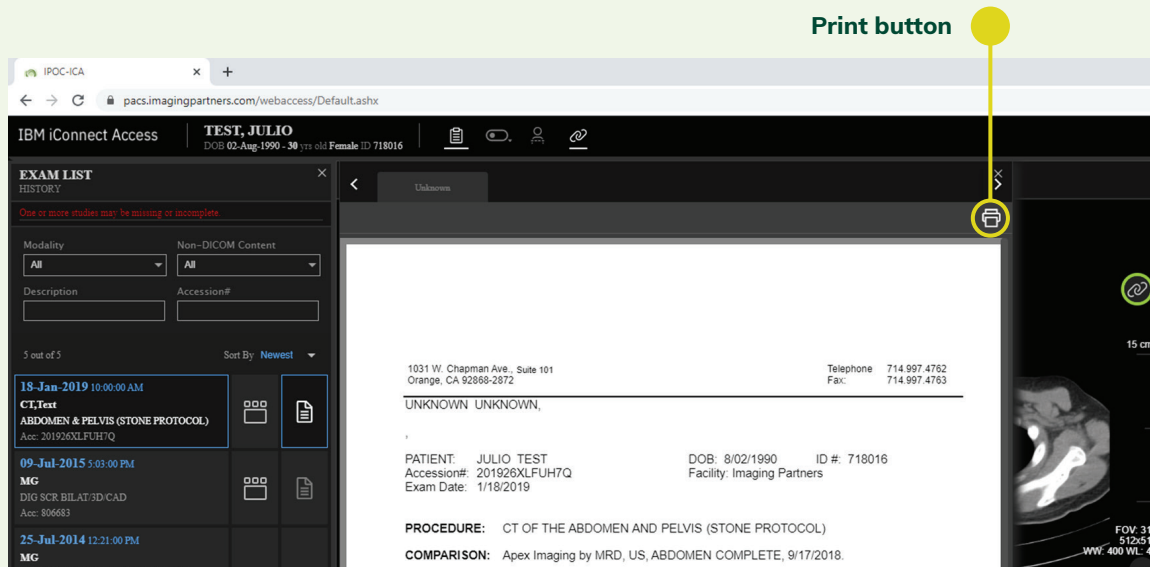

13.

Exit exam and log out

To ensure the privacy of patients, please be sure to exit the exam and log out when finish viewing.

